

## Sektorzeiten & Speeds - Rennen - Gruppe H bis 2000 ccm - Klasse 31

Speed-Diagramm Lauf 1

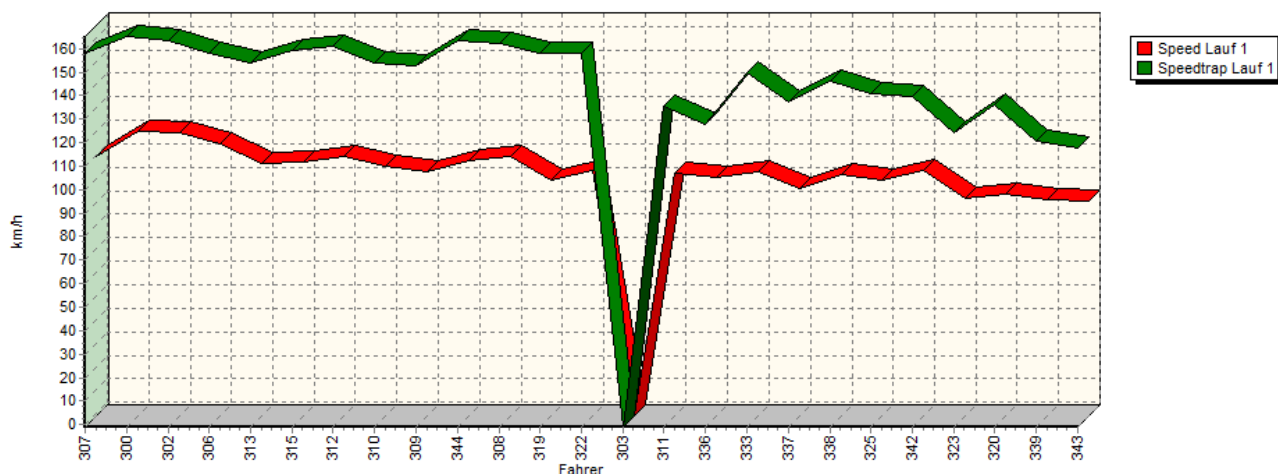

Sektor-Diagramm (Start) Lauf 1

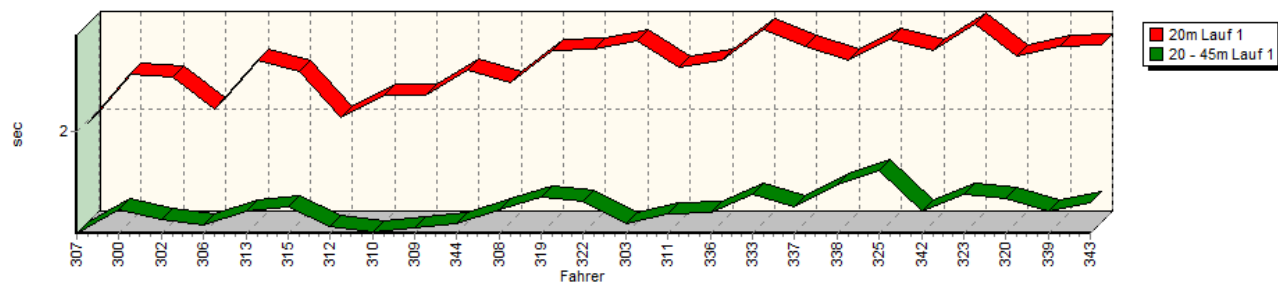

Sektor-Diagramm (Rest) Lauf 1

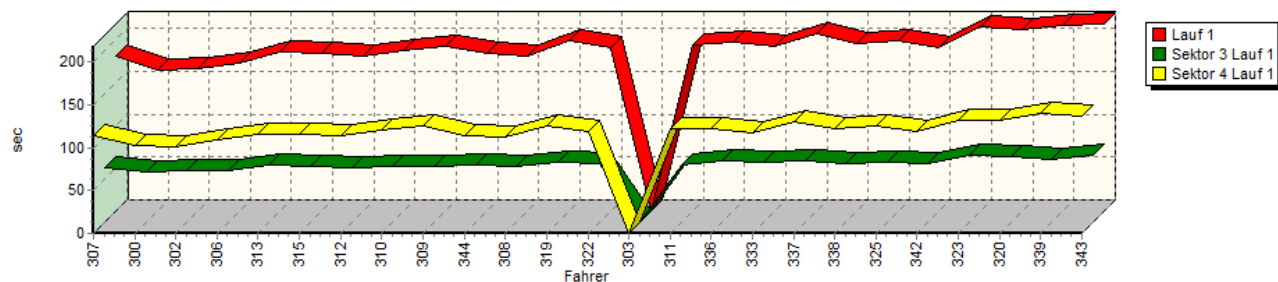

## Sektorzeiten & Speeds - Rennen - Gruppe H bis 2000 ccm - Klasse 31

Speed-Diagramm Lauf 2

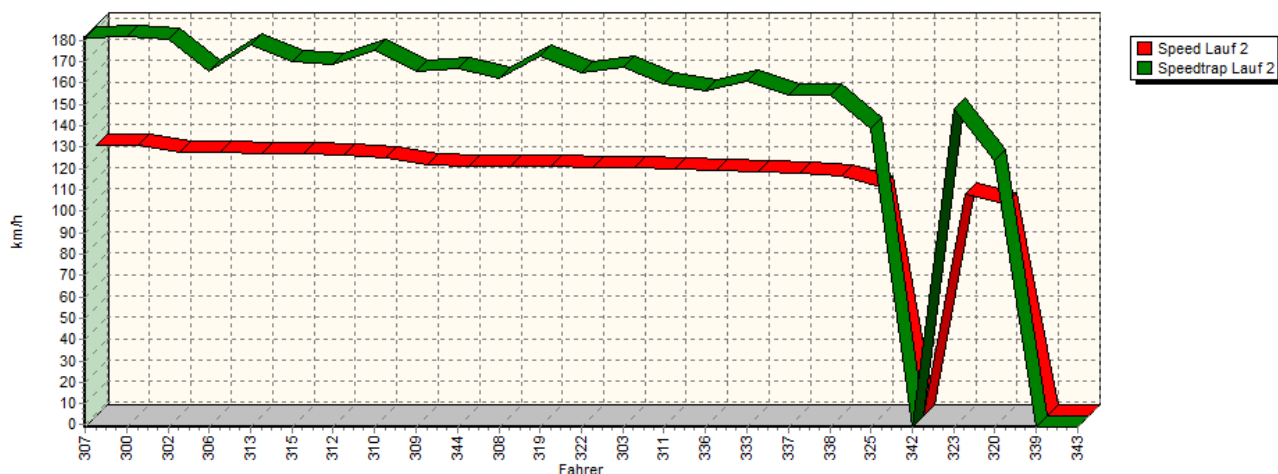

Sektor-Diagramm (Start) Lauf 2

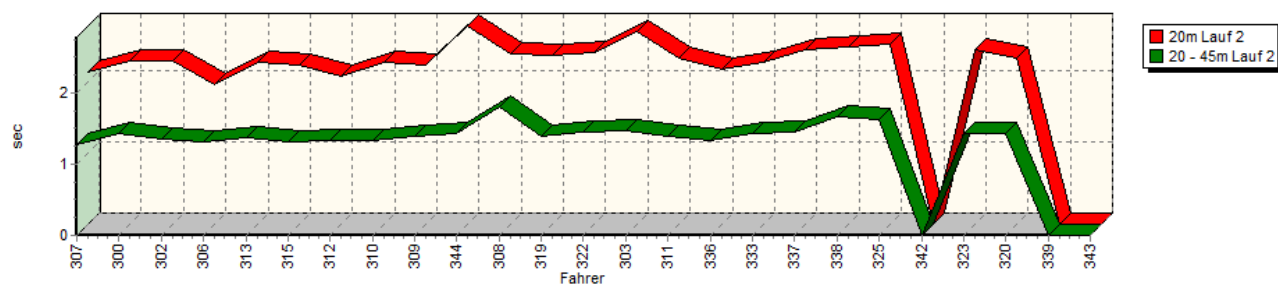

Sektor-Diagramm (Rest) Lauf 2

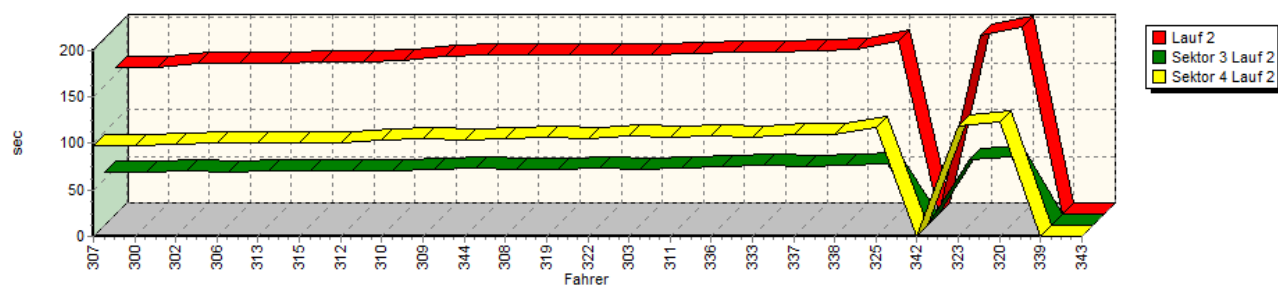

| Rg. | Nr. | Sektor 1 (20m)           | Sektor 2 (20-45m) | Sektor 3                 | Speed (P22) | Sektor 4    | Laufzeit  | Speed (Lauf) |
|-----|-----|--------------------------|-------------------|--------------------------|-------------|-------------|-----------|--------------|
| 1   | 307 | <b>SCHMITT Sebastian</b> |                   | Opel Kadett C 16V        |             |             |           |              |
|     |     | Lauf 1:                  | 00:01.975         | 00:01.282                | 01:03.974   | 157,89 km/h | 01:54.018 | 03:01.249    |
|     |     | Lauf 2:                  | 00:02.124         | 00:01.269                | 00:56.859   | 181,08 km/h | 01:36.970 | 02:37.222    |
| 2   | 300 | <b>ELLER Hans-Peter</b>  |                   | VW Minichberger Scirocco |             |             |           |              |
|     |     | Lauf 1:                  | 00:02.320         | 00:01.447                | 00:59.132   | 165,14 km/h | 01:41.965 | 02:44.864    |
|     |     | Lauf 2:                  | 00:02.292         | 00:01.418                | 00:56.597   | 181,81 km/h | 01:37.139 | 02:37.446    |

## Sektorzeiten & Speeds - Rennen - Gruppe H bis 2000 ccm - Klasse 31

| Rg. | Nr. |                            | Sektor 1 (20m) | Sektor 2 (20-45m)             | Sektor 3  | Speed (P22) | Sektor 4  | Laufzeit  | Speed (Lauf) |
|-----|-----|----------------------------|----------------|-------------------------------|-----------|-------------|-----------|-----------|--------------|
| 3   | 302 | <b>NAUMANN Peter</b>       |                | VW Polo 1,4 G40               |           |             |           |           |              |
|     |     | Lauf 1:                    | 00:02.295      | 00:01.378                     | 01:00.839 | 163,64 km/h | 01:41.171 | 02:45.683 | 119,51 km/h  |
|     |     | Lauf 2:                    | 00:02.278      | 00:01.341                     | 00:58.452 | 180,54 km/h | 01:39.516 | 02:41.587 | 122,54 km/h  |
| 4   | 306 | <b>WIMMER Norbert</b>      |                | BMW 2002 8V                   |           |             |           |           |              |
|     |     | Lauf 1:                    | 00:02.073      | 00:01.342                     | 00:59.892 | 157,89 km/h | 01:48.891 | 02:52.198 | 114,98 km/h  |
|     |     | Lauf 2:                    | 00:01.959      | 00:01.308                     | 00:57.787 | 165,72 km/h | 01:40.620 | 02:41.674 | 122,47 km/h  |
| 5   | 313 | <b>KROLL Ralf</b>          |                | VW Lehmann Golf 16V           |           |             |           |           |              |
|     |     | Lauf 1:                    | 00:02.419      | 00:01.435                     | 01:06.213 | 153,85 km/h | 01:55.749 | 03:05.816 | 106,56 km/h  |
|     |     | Lauf 2:                    | 00:02.266      | 00:01.369                     | 00:59.233 | 177,88 km/h | 01:39.981 | 02:42.849 | 121,58 km/h  |
| 6   | 315 | <b>ORTH Patrick</b>        |                | BMW E30 is                    |           |             |           |           |              |
|     |     | Lauf 1:                    | 00:02.339      | 00:01.471                     | 01:05.069 | 159,29 km/h | 01:55.791 | 03:04.670 | 107,22 km/h  |
|     |     | Lauf 2:                    | 00:02.232      | 00:01.306                     | 00:58.847 | 169,78 km/h | 01:40.658 | 02:43.043 | 121,44 km/h  |
| 7   | 312 | <b>HOVEMANN Holger</b>     |                | Opel Risse Kadett 16V         |           |             |           |           |              |
|     |     | Lauf 1:                    | 00:02.014      | 00:01.326                     | 01:03.943 | 160,71 km/h | 01:53.322 | 03:00.605 | 109,63 km/h  |
|     |     | Lauf 2:                    | 00:02.081      | 00:01.336                     | 00:59.197 | 168,54 km/h | 01:40.986 | 02:43.600 | 121,03 km/h  |
| 8   | 310 | <b>SONDERBAUER Roman</b>   |                | Opel Risse Kadett C Coupé 16V |           |             |           |           |              |
|     |     | Lauf 1:                    | 00:02.171      | 00:01.288                     | 01:04.496 | 153,85 km/h | 02:00.291 | 03:08.246 | 105,18 km/h  |
|     |     | Lauf 2:                    | 00:02.268      | 00:01.327                     | 00:58.563 | 175,55 km/h | 01:42.986 | 02:45.144 | 119,89 km/h  |
| 9   | 309 | <b>FAULHABER Stefan</b>    |                | Opel Briegel Kadett 8V        |           |             |           |           |              |
|     |     | Lauf 1:                    | 00:02.172      | 00:01.324                     | 01:04.691 | 152,54 km/h | 02:04.875 | 03:13.062 | 102,56 km/h  |
|     |     | Lauf 2:                    | 00:02.224      | 00:01.383                     | 01:00.378 | 165,53 km/h | 01:45.558 | 02:49.543 | 116,78 km/h  |
| 10  | 344 | <b>JETZT Werner</b>        |                | Fiat JRT-Corse 131 Abarth     |           |             |           |           |              |
|     |     | Lauf 1:                    | 00:02.350      | 00:01.353                     | 01:06.098 | 163,64 km/h | 01:54.127 | 03:03.928 | 107,65 km/h  |
|     |     | Lauf 2:                    | 00:02.776      | 00:01.426                     | 01:02.222 | 166,95 km/h | 01:44.034 | 02:50.458 | 116,16 km/h  |
| 11  | 308 | <b>WEISS Werner</b>        |                | Ford Escort Zakspeed BDA      |           |             |           |           |              |
|     |     | Lauf 1:                    | 00:02.257      | 00:01.447                     | 01:04.578 | 162,16 km/h | 01:52.399 | 03:00.681 | 109,59 km/h  |
|     |     | Lauf 2:                    | 00:02.384      | 00:01.802                     | 01:00.776 | 162,20 km/h | 01:45.730 | 02:50.692 | 116,00 km/h  |
| 12  | 319 | <b>BRÜGGE Frank</b>        |                | VW Agro-Line Golf II          |           |             |           |           |              |
|     |     | Lauf 1:                    | 00:02.489      | 00:01.532                     | 01:10.167 | 157,89 km/h | 02:05.109 | 03:19.297 | 99,35 km/h   |
|     |     | Lauf 2:                    | 00:02.371      | 00:01.394                     | 01:00.658 | 172,89 km/h | 01:46.379 | 02:50.802 | 115,92 km/h  |
| 13  | 322 | <b>LORIG Ingo</b>          |                | VW Golf GTI                   |           |             |           |           |              |
|     |     | Lauf 1:                    | 00:02.495      | 00:01.507                     | 01:09.068 | 157,89 km/h | 01:58.364 | 03:11.434 | 103,43 km/h  |
|     |     | Lauf 2:                    | 00:02.413      | 00:01.456                     | 01:02.234 | 165,04 km/h | 01:45.565 | 02:51.668 | 115,34 km/h  |
| 14  | 303 | <b>ROTTENBERGER Dieter</b> |                | BMW 318i E36 STW              |           |             |           |           |              |
|     |     | Lauf 1:                    | 00:02.555      | 00:01.354                     | *         | * km/h      | *         | A         | * km/h       |
|     |     | Lauf 2:                    | 00:02.696      | 00:01.472                     | 01:00.163 | 167,26 km/h | 01:47.500 | 02:51.831 | 115,23 km/h  |
| 15  | 311 | <b>FLIK Thomas</b>         |                | Renault Clio Williams         |           |             |           |           |              |
|     |     | Lauf 1:                    | 00:02.365      | 00:01.414                     | 01:07.465 | 135,34 km/h | 02:02.338 | 03:13.582 | 102,28 km/h  |
|     |     | Lauf 2:                    | 00:02.332      | 00:01.387                     | 01:01.834 | 159,33 km/h | 01:47.274 | 02:52.827 | 114,57 km/h  |
| 16  | 336 | <b>LANG Bernhard</b>       |                | Ford Escort RS2000 Spezial    |           |             |           |           |              |
|     |     | Lauf 1:                    | 00:02.411      | 00:01.433                     | 01:11.397 | 127,66 km/h | 02:02.233 | 03:17.474 | 100,27 km/h  |
|     |     | Lauf 2:                    | 00:02.175      | 00:01.321                     | 01:02.993 | 156,07 km/h | 01:47.498 | 02:53.987 | 113,80 km/h  |
| 17  | 333 | <b>HATEZIC Johann</b>      |                | Opel Ascona B 8V              |           |             |           |           |              |
|     |     | Lauf 1:                    | 00:02.635      | 00:01.555                     | 01:10.372 | 150,00 km/h | 01:57.912 | 03:12.474 | 102,87 km/h  |
|     |     | Lauf 2:                    | 00:02.270      | 00:01.435                     | 01:04.046 | 160,61 km/h | 01:47.104 | 02:54.855 | 113,24 km/h  |
| 18  | 337 | <b>EHRET Christian</b>     |                | Opel Ascona B                 |           |             |           |           |              |
|     |     | Lauf 1:                    | 00:02.518      | 00:01.466                     | 01:12.369 | 137,40 km/h | 02:10.806 | 03:27.159 | 95,58 km/h   |
|     |     | Lauf 2:                    | 00:02.439      | 00:01.440                     | 01:02.735 | 154,37 km/h | 01:49.597 | 02:56.211 | 112,37 km/h  |

## Sektorzeiten & Speeds - Rennen - Gruppe H bis 2000 ccm - Klasse 31

| Rg. | Nr. |                         | Sektor 1 (20m) | Sektor 2 (20-45m)  | Sektor 3  | Speed (P22) | Sektor 4  | Laufzeit  | Speed (Lauf) |
|-----|-----|-------------------------|----------------|--------------------|-----------|-------------|-----------|-----------|--------------|
| 19  | 338 | <b>BLÄSIUS Manfred</b>  |                | BMW E21 320i       |           |             |           |           |              |
|     |     | Lauf 1:                 | 00:02.419      | 00:01.628          | 01:09.214 | 146,34 km/h | 02:01.771 | 03:15.032 | 101,52 km/h  |
|     |     | Lauf 2:                 | 00:02.483      | 00:01.656          | 01:03.897 | 154,63 km/h | 01:49.727 | 02:57.763 | 111,38 km/h  |
| 20  | 325 | <b>SPAHR Patrick</b>    |                | BMW E30 16V        |           |             |           |           |              |
|     |     | Lauf 1:                 | 00:02.559      | 00:01.726          | 01:10.259 | 140,62 km/h | 02:04.752 | 03:19.296 | 99,35 km/h   |
|     |     | Lauf 2:                 | 00:02.528      | 00:01.613          | 01:05.779 | 138,99 km/h | 01:56.480 | 03:06.400 | 106,22 km/h  |
| 21  | 342 | <b>DÜMLER Christian</b> |                | VW Golf II         |           |             |           |           |              |
|     |     | Lauf 1:                 | 00:02.487      | 00:01.439          | 01:08.052 | 139,53 km/h | 01:59.392 | 03:11.370 | 103,46 km/h  |
|     |     | Lauf 2:                 | *              | *                  | *         | * km/h      | *         | *         | * km/h       |
| 22  | 323 | <b>FLIK Beatrice</b>    |                | Renault Megane Cup |           |             |           |           |              |
|     |     | Lauf 1:                 | 00:02.670      | 00:01.552          | 01:18.943 | 124,14 km/h | 02:12.407 | 03:35.572 | 91,85 km/h   |
|     |     | Lauf 2:                 | 00:02.449      | 00:01.421          | 01:10.327 | 148,13 km/h | 01:58.139 | 03:12.336 | 102,94 km/h  |
| 23  | 320 | <b>SCHWANECKE Gero</b>  |                | VW Golf I GTI 16 V |           |             |           |           |              |
|     |     | Lauf 1:                 | 00:02.449      | 00:01.530          | 01:16.880 | 136,36 km/h | 02:11.363 | 03:32.222 | 93,30 km/h   |
|     |     | Lauf 2:                 | 00:02.320      | 00:01.418          | 01:13.669 | 123,69 km/h | 02:03.737 | 03:21.144 | 98,44 km/h   |
| 24  | 339 | <b>GÜRTZGEN Tim</b>     |                | BWM 2002tii        |           |             |           |           |              |
|     |     | Lauf 1:                 | 00:02.512      | 00:01.442          | 01:13.307 | 120,81 km/h | 02:19.935 | 03:37.196 | 91,16 km/h   |
|     |     | Lauf 2:                 | *              | *                  | *         | * km/h      | *         | *         | * km/h       |
| 25  | 343 | <b>BERNHARD Rüdiger</b> |                | VW Golf II 16V     |           |             |           |           |              |
|     |     | Lauf 1:                 | 00:02.519      | 00:01.498          | 01:17.645 | 117,65 km/h | 02:16.760 | 03:38.422 | 90,65 km/h   |
|     |     | Lauf 2:                 | *              | *                  | *         | * km/h      | *         | *         | * km/h       |